

PREPARED FOR
PETE GIANELLI
3627 N. NOTTINGHAM
CHICAGO, IL 60634

PLAT OF SURVEY

-OF-

LOTS 6198, 6199, 6200 AND 6201, BLOCK 108, LAKE COMO
BEACH, A SUBDIVISION LOCATED IN T.2.N., R.17.E.,
WALWORTH COUNTY, WISCONSIN.

KROTT SURVEYING INC.

N3705 WILLOW BEND LANE

LAKE GENEVA WI. 53147

PHONE # (262) 248-3697

FAX # (262) 249-0639

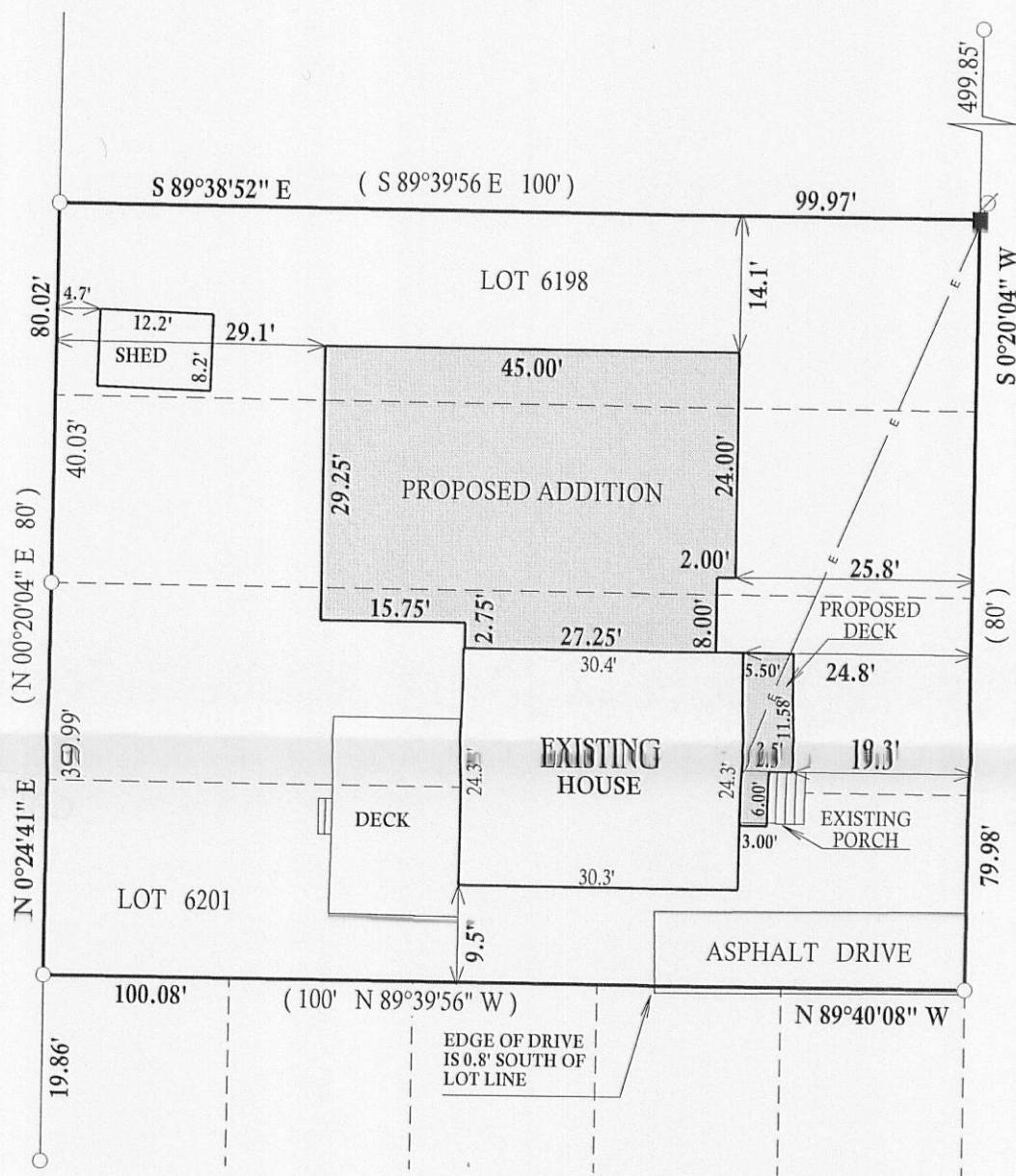

C.L. IRIS ROAD
(40' WIDE)

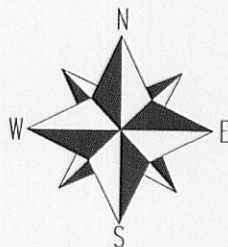
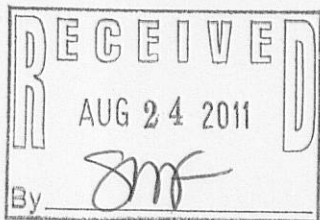

SCALE 1" = 20'

BEARINGS ARE REFERENCED TO THE RECORD
PLAT OF LAKE COMO BEACH



I have surveyed the above-described property and the above map is a true representation thereof and shows the size and location of the property, its exterior boundaries, the location and dimensions of all structures thereon, fences apparent easements and roadways and visible encroachments, if any.

This survey is made for the exclusive use of the present owners of the property, and also those who purchase, mortgage, or insure the title thereto within one (1) year from date hereof; and as to them I warrant the accuracy of said survey map.

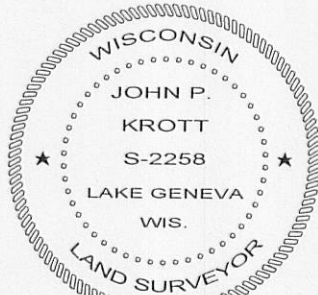

DATED THIS 14th, DAY OF JULY, 2011

John P. Krott

JOHN KROTT S - 2258
Wisconsin Registered Land Surveyor
(original if signed in red)

LEGEND

○ FOUND IRON PIPE

■ SET IRON BAR

Ø UTILITY POLE

— OVERHEAD WIRES

(XX) RECORDED AS

TAX ID # JLCB01281

JOB # 11-106

217-3733